

043329

9/c

Eastern Railway

No. WM/LC/COL/127-K/DDL
Asansol

To

Dated : 24.9.99
1.12.99

The Chief Engineer,
Eastern Rly.,
Fairly Place,
Calcutta.

Sub: Rly. land measuring 12.10 Acres to
be licensed out in favour of
Kendriya Vidyalaya at Andal.

The Tracing Plan (in original) bearing this office
DEM/ASN/Drg.No.101/99 and 1 set. zerox copy of Agreement Form
duly signed by Sr.DEN(2)/ASN are sent herewith for your
approval of the said drawing and to return the same to this
office for further necessary action at this end.

(RAJESH PRASAD)
for Divnl.Rly.Manager,
E.Rly./Asansol.

Enclosure :

- i) DEM/ASN Drg.No.
101/99(in original)
- ii) Zerox copy of one
set agreement form
in pages four.

iii) one z-erox copy of
AD'S letter No. 92/LM(L)/121/4
dt. 11.5.92 New Delhi

iv) A/C vetted copy for signatures.
Copy to Principal, K.V. of Andal for information please.

Received on 2-12-99
W. W. W.
9.12.99

(RAJESH PRASAD)
for Divnl.Railway Manager,
E.Rly./Asansol.

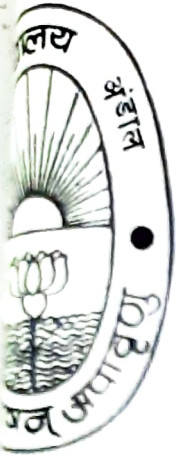

केन्द्रीय विद्यालय अंडाल

पत्रालय : अंडाल, जिला : बर्दमान (पो ब०), पिन : ७१३३२१

KENDRIYA VIDYALAYA ANDAL

P.O. ANDAL, DIST. BURDWAN (W.B.), PIN CODE - 713321

STD Code : 0341, ☎ : 73-376, Rly. : 570 (Office) 571 (Resi.)

URGENT/ THROUGH MESSENGER

क्रमांक 1-19/KV-ADL/2000/Land Bldg/99
Ref. No.

दिनांक 14.4.2000
Date

To :

The Executive Engineer/ Tech Offr (U)
Kendriya Vidyalaya Sangathan,
NEW DELHI-16. Asstt.

Handwritten initials 'E/C'

THROUGH THE POST, KVS (RD) Calcutta

Sub-Registration of lease deed & Plain Ply land in the name of the KVS-reg.

Ref:- ~~Joint letter No. 33/10-KVS/Land/AN-11 dt 24.3.2000~~
~~30832K~~

Sir,

With reference cited above it is stated that 08 sets of the lease deed were received on 30th March 2000 in the office & the same were handed over to the PLY PLY Officer, E.E. Asansol for necessary action.

The Principal & the Railway concerned referred to the Sub Registrar Office, Raniganj (WB) for transfer of land on 7th April 2000.

The Railway land has been transferred & was registered in the name of KVS on the same day by the competent authority.

Original copy of lease deed & the papers relevant to the case will be submitted to the office after getting the same from the office of the sub-registrar.

It is for your kind information & use please.

Yours faithfully,

Encl: Copy of the certificate

(Dr. V. S. Pathore)
Principal

For :- Drawing for type Bldg has been prepared by the PLY as intimated. The same will be submitted on its receipt from there.

Speed Post
REGISTERED

KENDRIYA VIDYALAYA SANGATHAN
18, INSTITUTIONAL AREA
SHAHEED JEET SINGH MARG
NEW DELHI-110016

F.7-46/87-KVS/Land/WK-II

Dated: 02.09.1999

The Principal,
Kendriya Vidyalaya,
Andal
West Bengal

SUB:- TRANSFER OF LAND FOR K.V., ANDAL (W.B.)
Sir,

With reference to your letter No.1-14/KV-UDL/Land-Building/187 dated 31.8.99 on the above subject I am to enclose herewith the fair lease Deed for 12.10 Acres of land for Kendriya Vidyalaya, Andal (W.B.) duly signed by the Joint Commissioner (Admn.), KVS. for further necessary action.

You are requested to get it registered in the office of the Local Sub-Registrar Office after completing other necessary formalities. A photo copy of executed registered lease deed may be sent to this office for record please.

An early action is requested.

Yours faithfully,

(SATISH CHANDRA)
Technical Officer (Works)

Encl: As above.

Copy for information & necessary action to :

1. Asstt. Commissioner, KVS, Calcutta Region
2. The Technical Officer (Works-I Section), KVS (HQ)
3. The Chairman, VMV, Kendriya Vidyalaya Andal

Kendriya Vidyalaya

Received No.
Date... 2.9.99

Technical officer (W)

Office
for n.o. at DRM office, Asstt.
on priority basis.
V. ...
Principal.

1.9.99
09.9.99

Kendriya Vidyalaya Sangathan,
18, Institutional Area,
Shaheed Jeet Singh Marg,
New Delhi-110 016.

F.No. 7-3/92(VS/Land/Wk-II

Dated: 24-03-2000

✓ The Principal,
Kendriya Vidyalaya,
Andal.

Subject: Registration of lease deed for Kendriya
Vidyalaya, Andal.

Sir,

With reference to your letter no.
1-19/KV/ADL/Land/Bldg/2000 dated 14.03.2000 on the above
cited subject. I am to enclose herewith approved lease
deed of 12.10 acres of land for Kendriya Vidyalaya, Andal
duly signed by Jt. Commissioner (Admn) for registration in
Sub Registrar Office.

You are requested to get the approved Lease deed
registered in Registrar Office and submit a copy of the
same to this Office after its registration for record.

Yours faithfully,



(B.B.S. PACHAURI)
Technical Officer(W)

Encls: 05 sets of lease deed

Copy to:

Chairman, VMC, Kendriya Vidyalaya, Andal.

Asst. Comm., Kendriya Vidyalaya Gangadham, Calcutta

Technical Officer(W)

*Recd on 30/3/2000
Regd. Post*

*Recd 05 sets and sent
to the chairman (Nim)
with file PB No. 225/3-3
24*



ASANSOL DIVISION
MAIN LINE

EASTERN RAILWAY
ANDAL STATION
(WORK SHOP COLONY)

SITE PLAN SHOWING ON R/S PLOT NO 1441 R/S KHATIAN NO 709, 476
OF MOUZA SRIRAMPUR AND RAMPRASADPUR P.S. ANDAL J.L. NO 519, 56
THE AREA OF LAND TO BE LICENSED OUT FOR KENDRIYA VIDYALAYA

SCALE - 1 INCH = 100 FT

TOTAL AREA OF RLY LAND = 12.10 ACRE

REFERENCE -
EXISTING WORK SHOWN THUS 
RLY LAND TO BE LICENSED OUT SHOWN THUS 
RLY LOW LAND IS SHOWN THUS 

NOTE -
1. TOTAL AREA OF LAND FOR KV S/UDL = 13.80 ACRE

2. LOW LAND 4025 SFT DEDUCTED FROM SRIRAMPUR
MOUZA, R/S PLOT NO 1 AS KHATIAN NO 709 DEMARSHION OF.

[Signature]
S.D. COMMISSIONER
K.B.S. CALCUTTA

[Signature]
PRINCIPAL KV/ANDAL
K.B.S. CALCUTTA

S.D. DEN (3)

S.D. DEN (CO-ORD)

[Signature]
D.R.M./ASANSOL

COMMISSIONER
K.B.S. NEW DELHI

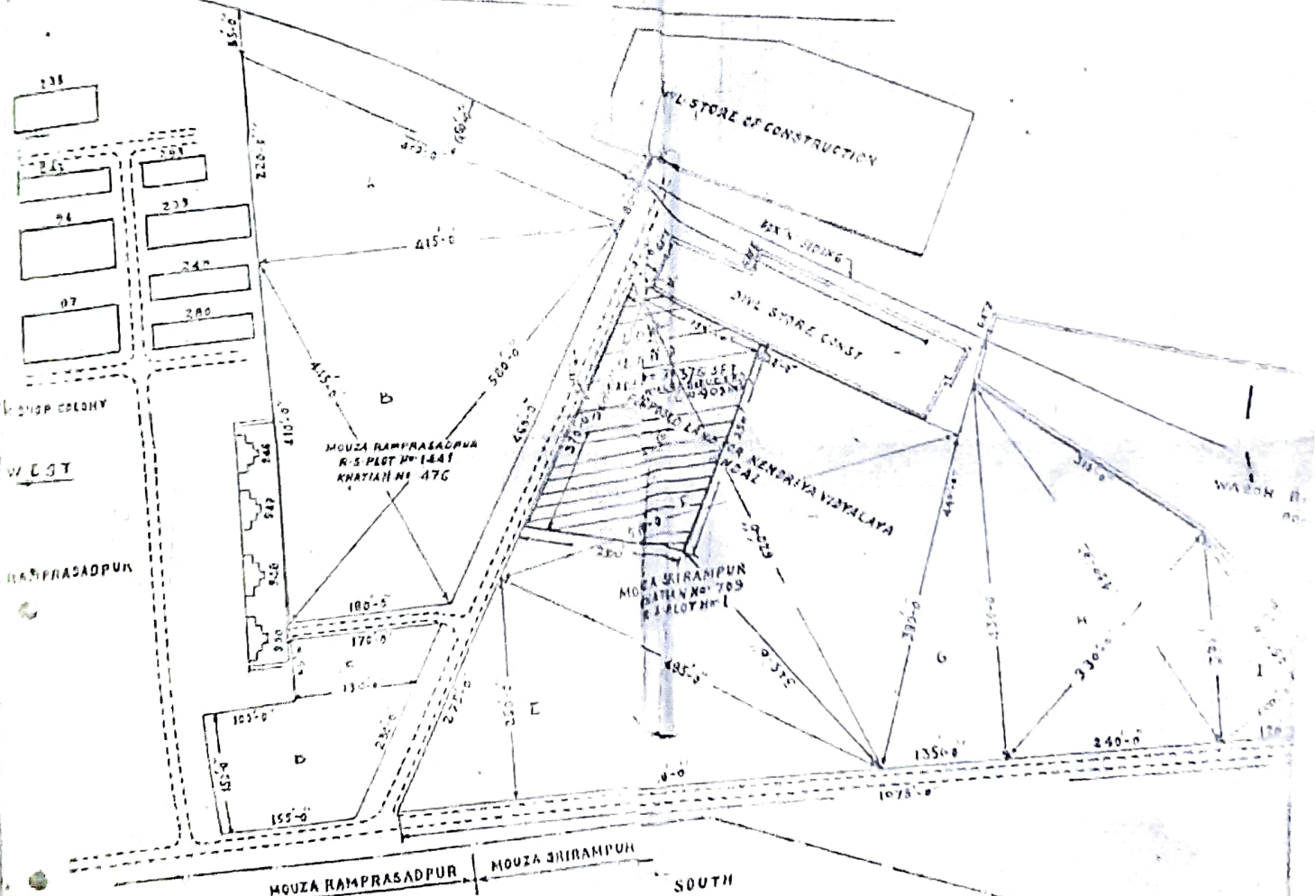

LAND SCHEDULE

NAME OF THE MOUZA	R/S PLOT NO	R/S KHATIAN NO	DEMARSHION NO	AREA IN SFT
RAMPRASADPUR	1441	476	A	45650 SFT
"	"	"	B	121975 "
"	"	"	C	9750 "
"	"	"	D	28075 "
SRIRAMPUR	1	709	E	68000 "
"	1	"	F	169275 "
"	1	"	G	23045 "
"	1	"	H	73200 "
"	1	"	I	18600 "
"	1	"	J	41000 "
TOTAL LAND				456500

LAND TO BE DEDUCTED FROM TOTAL LAND 57321277 - 48123677 = 9197600 SFT
SURROUNDING AREA
NORTH - BOX N SIDING & DIVL STORE CONSTRUCTION.
SOUTH - RAILWAY ROAD
EAST - BOX N DEPO & WAGON REPAIR SHOP
WEST - WORK SHOP COLONY OF RLY.

S.E./WORK/COL/ANDAL

A EN (1)/ANDAL